

Clara, Fritz, Party Girls, Party Boys, Mothers, Maids, Dolls, Rats, Nutcracker, Queen of the Rats, Snowflakes, Spanish, Chinese Lead, Arabian Lead/Corps, Marzipan Lead/Corps, Candy Canes, Polly's, Flowers

The Nutcracker Make-up, Costume & Hair Requirements for Dancers and Parents

MAKE-UP that is included in your kit:

1. Stick Foundation/Base
2. Translucent Powder
3. Blush
4. Four Eyeshadows (Wheat, Snow White, Cinnamon, Espresso)
5. Two eyeliner pencils (Brown, Black)
6. Mascara
7. Lip Cream

Make-up Requirements and items that YOU provide:

- Each child should have their own make-up case & mirror, with their name on it!
- Brushes and sponges for application.
- Eyelashes and eyelash glue. (If needed for role)
- Apply make-up at home before arriving.
- Bring make-up case with you for re-application at the theater.

Costume & Hair Requirements:

Please read carefully and note that you may need to purchase specific items for you/your child's role. Do not delay as the performance is approaching rapidly.

- All ballet shoes must be LEATHER, clean and have proper elastics sewn across the insteps.
- Strings must be tied and tucked in.
- Tights must be clean and run free.
- **Always** have an additional pair of tights ready in case of a run or a snag.
- Please purchase the brands listed, including the specific colors and style so the dancers are uniform.
- If you wear a nude leotard under your costume, make sure the straps are securely attached to the costume. **NO clear plastic straps** should be used.
- Dancers may **NOT** wear jewelry (unless requested by the choreographer for a particular piece).
- No Nail Polish or Tattoos.
- Underpants should **NOT** be worn under leotards or tights.
- Please have hair slicked back away from the face with hairspray or gel; **NO** wisps or bangs.
- Hair should be secured in a bun with hairnets and plenty of bobby pins that match hair color. Do not use any clips or barettes.
- If your child has short hair, please have the front pulled back & secured away from the face.
- **A SUPPORTIVE BRA must be worn if needed!**

*******Tights, camisoles, dance shoes and apparel can be found at
Dancer's Outlet in or East Lyme or 860 367-1491*******

Make-up, Costume & Hair Requirements by Character:

Please note: Special make-up requirements (i.e. whiskers, etc.) will be applied by volunteers at the theater. Red, felt stick-on cheeks will be provided with your costume.

Clara, Fritz, Party Girls, Party Boys, Mothers, Maids, Dolls, Rats, Nutcracker, Queen of the Rats, Snowflakes, Spanish, Chinese Lead, Arabian Lead/Corps, Marzipan Lead/Corps, Candy Canes, Polly's, Flowers

MAKEUP:

Apply

1. Stick Foundation/Base
2. Translucent Powder
3. Blush
4. Eyeshadows (Snow White, Wheat, Cinnamon, Espresso)
5. Eyeliner pencil (Brown)- ONLY to darken fair colored eyebrows
6. Eyeliner pencil (Black) to line eyes
7. Mascara
8. Lip Cream
9. False Eyelashes (YOU PROVIDE)
(Polly's who are not party children DO NOT NEED LASHES)
(Rats/jr rats wear rat heads- do not need to apply makeup- UNLESS they have another role)

<u>TIGHTS</u>	<u>AND</u>	<u>UNDERGARMENTS:</u>
<u>Clara/Party Girls</u>	Capezio Classical Pink #9 Mesh, seamed tights	Nude leotard (NO clear straps)
<u>Fritz/Party Boys</u>	WHITE tights	Nude leotard (NO clear straps)
<u>Mothers</u>	Capezio Classical Pink #9 Mesh, seamed tights	Nude leotard (NO clear straps)
<u>Maids</u>	Capezio Classical Pink #9 Mesh, seamed tights	Nude leotard (NO clear straps)
<u>Dolls</u>	Capezio Classical Pink #9 Mesh, seamed tights	Nude leotard (NO clear straps)
<u>Rats</u>	Capezio Classical Pink #9 Mesh, seamed tights	Nude leotard (NO clear straps)
<u>Nutcracker</u>	White Tights	
<u>Queen of the Rats</u>	Capezio Classical Pink #9 Mesh, seamed tights	Nude leotard (NO clear straps)
<u>Snowflakes</u>	Capezio Classical Pink #9 Mesh, seamed tights	Nude leotard (NO clear straps)
<u>Spanish</u>	Capezio Classical Pink #9 Mesh, seamed tights	Nude leotard (NO clear straps)
<u>Chinese Lead</u>	Capezio Classical Pink #9 Mesh, seamed tights	Nude leotard (NO clear straps)
<u>Arabian Lead/Corps</u>	Capezio Classical Pink #9 Mesh, seamed tights	NOTHING
<u>Marzipan Lead/Corps</u>	Capezio Classical Pink #9 Mesh, seamed tights	Nude leotard (NO clear straps)
<u>Candy Canes</u>	Capezio Classical Pink #9 Mesh, seamed tights	Nude leotard (NO clear straps)
<u>Polly's</u>	Capezio tights Ballet Pink #1915 OR Body Wrappers tights in Theatrical Pink #C80	Nude leotard (NO clear straps)
<u>Flowers/Dew Drop</u>	Capezio Classical Pink #9 Mesh, seamed tights	Nude leotard (NO clear straps)

SHOES:

<u>Clara/Party Girls</u>	BLACK Ballet shoes- Black criss cross elastics
<u>Fritz/Party Boys</u>	BLACK pull-on Jazz Shoes
<u>Mothers</u>	BLACK 1-2 inch heel character shoes
<u>Maids</u>	BLACK 1-2 inch heel character shoes
<u>Dolls</u>	Doll- Pink pointe shoes Sailor Doll- BLACK pull-on Jazz Shoes
<u>Rats</u>	BLACK pull-on Jazz Shoes
<u>Nutcracker</u>	BLACK pull-on Jazz Shoes
<u>Queen of the Rats</u>	Pink pointe shoes
<u>Snowflakes</u>	Pink pointe shoes
<u>Spanish</u>	Pink pointe shoes
<u>Chinese Lead</u>	Pink pointe shoes
<u>Arabian Lead</u>	LEAD: Pink pointe shoes (Pancaked- TBA) See GG
<u>Marzipan Lead/Corps</u>	Pink pointe shoes
<u>Candy Canes</u>	Pink pointe shoes
<u>Polly's</u>	Pink LEATHER Ballet shoes
<u>Flowers/Dew Drop</u>	Pink pointe shoes

HAIR:

<u>Clara/Party Girls</u>	Half Up/Half Down with Curls
<u>Fritz/Party Boys</u>	FLAT, Med/High bun with NO PART (under wig)
<u>Mothers</u>	Bun (with curly FAKE hair piece- to be provided by ECB)
<u>Maids</u>	Low bun with NO PART
<u>Doll</u>	Half Up/Half Down with Curls OR Med/High bun with NO PART (fake curly piece)
<u>Sailor Doll</u>	FLAT, Med/High bun with NO PART
<u>Rats</u>	FLAT, Med/High bun with NO PART (under Rat Head)
<u>Nutcracker</u>	N/A
<u>Queen of the Rats</u>	FLAT, Med/High bun with NO PART

Snowflakes Med/High bun with NO PART

Spanish Med/High bun with NO PART

Chinese Lead Med/High bun with NO PART

Arabian Lead/Corps LEAD -Med/High bun with NO PART CORPS-half up/half down

Marzipan Lead/Corps Med/High bun with NO PART

Candy Canes Med/High bun with NO PART

Polly's GIRLS: 1/2 up 1/2 down with curls BOYS: Med/High bun with NO PART

Flowers/Dew Drop Med/High bun with NO PART

Rhinestone Earrings:

- Clara
- Party Girls
- Doll
- Snowflakes
- Spanish
- Chinese Lead
- Arabian Lead
- Marzipan Lead/Corps
- Candy Canes
- Flowers/Dew Drop

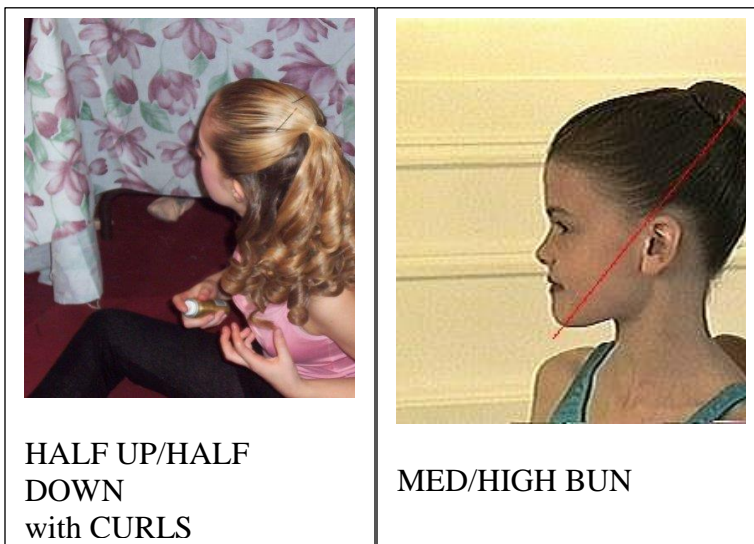

Trunks: (you provide)

Snowflakes Blue trunks

Flowers Pink trunks