

Clara, Fritz, Party Girls, Party Boys, Mothers, Maids, Dolls, Jr. Rats, Rats, Nutcracker, Queen of the Rats, Snowflakes, Spanish, Chinese Lead, Arabian Lead/Corps, Marzipan Lead/Corps, Hoops, Polly's, Flowers

The Nutcracker Make-up, Costume & Hair Requirements for Dancers and Parents

MAKE-UP that is included in your kit:

1. Stick Foundation/Base
2. Translucent Powder
3. Blush
4. Four Eyeshadows (Wheat, Snow White, Cinnamon, Espresso)
5. Two eyeliner pencils (Brown, Black)
6. Mascara
7. Lip Cream

Make-up Requirements and items that YOU provide:

- Each child should have their own make-up case & mirror, with their name on it!
- Brushes and sponges for application.
- Eyelashes and eyelash glue. (If needed for role)
- Apply make-up at home before arriving.
- Bring make-up case with you for re-application at the theater.

Costume & Hair Requirements:

Please read carefully and note that you may need to purchase specific items for you/your child's role. Do not delay as the performance is approaching rapidly.

- All ballet shoes must be LEATHER, clean and have proper elastics sewn across the insteps.
- Strings must be tied and tucked in.
- Tights must be clean and run free.
- **Always** have an additional pair of tights ready in case of a run or a snag.
- Please purchase the brands listed, including the specific colors and style so the dancers are uniform.
- If you wear a nude leotard under your costume, make sure the straps are securely attached to the costume. **NO clear plastic straps** should be used.
- Dancers may **NOT** wear jewelry (unless requested by the choreographer for a particular piece).
- No Nail Polish or Tattoos.
- Underpants should **NOT** be worn under leotards or tights.
- Please have hair slicked back away from the face with hairspray or gel; **NO** wisps or bangs.
- Hair should be secured in a bun with hairnets and plenty of bobby pins that match hair color. Do not use any clips or barettes.
- If your child has short hair, please have the front pulled back & secured away from the face.
- **A SUPPORTIVE BRA must be worn if needed!**

*******Tights, camisoles, dance shoes and apparel can be found at Dancer's Outlet in or East Lyme or 860 367-1491*******

Make-up, Costume & Hair Requirements by Character:

Please note: Special make-up requirements (i.e. whiskers, etc.) will be applied by volunteers at the theater. Red, felt stick-on cheeks will be provided with your costume.

Clara, Fritz, Party Girls, Party Boys, Mothers, Maids, Dolls, Jr. Rats, Rats, Nutcracker, Queen of the Rats, Snowflakes, Spanish, Chinese Lead, Arabian Lead/Corps, Marzipan Lead/Corps, Hoops, Polly's, Flowers

MAKEUP:

Apply

1. Stick Foundation/Base
2. Translucent Powder
3. Blush
4. Eyeshadows (Snow White, Wheat, Cinnamon, Espresso)
5. Eyeliner pencil (Brown)- ONLY to darken fair colored eyebrows
6. Eyeliner pencil (Black) to line eyes
7. Mascara
8. Lip Cream
9. False Eyelashes (YOU PROVIDE)
(Polly's who are not party children DO NOT NEED LASHES)
(Rats/jr rats wear rat heads- do not need to apply makeup- UNLESS they have another role)

TIGHTS

AND

UNDERGARMENTS:

Clara/Party Girls

Capezio Classical Pink #9 Mesh, seamed tights

Nude leotard (NO clear straps)

Fritz/Party Boys

WHITE tights

Nude leotard (NO clear straps)

Mothers

Capezio Classical Pink #9 Mesh, seamed tights

Nude leotard (NO clear straps)

Maids

Capezio Classical Pink #9 Mesh, seamed tights

Nude leotard (NO clear straps)

Dolls

Capezio Classical Pink #9 Mesh, seamed tights

Nude leotard (NO clear straps)

Jr. Rats, Rats

Capezio Classical Pink #9 Mesh, seamed tights

Nude leotard (NO clear straps)

Nutcracker

White Tights

Queen of the Rats

Capezio Classical Pink #9 Mesh, seamed tights

Nude leotard (NO clear straps)

Snowflakes

Capezio Classical Pink #9 Mesh, seamed tights

Nude leotard (NO clear straps)

Spanish

Capezio Classical Pink #9 Mesh, seamed tights

Nude leotard (NO clear straps)

Chinese Lead

Capezio Classical Pink #9 Mesh, seamed tights

Nude leotard (NO clear straps)

Arabian Lead/Corps

Capezio Classical Pink #9 Mesh, seamed tights

NOTHING

Marzipan Lead/Corps

Capezio Classical Pink #9 Mesh, seamed tights

Nude leotard (NO clear straps)

Hoops

TBA

Nude leotard (NO clear straps)

Polly's

Capezio tights Ballet Pink #1915 OR
Body Wrappers tights in Theatrical Pink #C80

Nude leotard (NO clear straps)

Flowers/Dew Drop

Capezio Classical Pink #9 Mesh, seamed tights

Nude leotard (NO clear straps)

SHOES:

<u>Clara/Party Girls</u>	BLACK Ballet shoes- Black criss cross elastics
<u>Fritz/Party Boys</u>	BLACK tie Jazz Shoes
<u>Mothers</u>	BLACK 1-2 inch heel character shoes
<u>Maids</u>	BLACK 1-2 inch heel character shoes
<u>Dolls</u>	Doll- Pink pointe shoes Sailor Doll- BLACK tie Jazz Shoes
<u>Jr. Rats, Rats</u>	BLACK tie Jazz Shoes
<u>Nutcracker</u>	BLACK tie Jazz Shoes
<u>Queen of the Rats</u>	Pink pointe shoes
<u>Snowflakes</u>	Pink pointe shoes
<u>Spanish</u>	Pink pointe shoes
<u>Chinese Lead</u>	Pink pointe shoes
<u>Arabian Lead</u>	LEAD: Pink pointe shoes (Pancaked- TBA) See GG
<u>Marzipan Lead/Corps</u>	Pink pointe shoes
<u>Hoops</u>	TBA
<u>Polly's</u>	Pink LEATHER Ballet shoes
<u>Flowers/Dew Drop</u>	Pink pointe shoes

HAIR:

<u>Clara/Party Girls</u>	Half Up/Half Down with Curls
<u>Fritz/Party Boys</u>	FLAT, Med/High bun with NO PART (under wig)
<u>Mothers</u>	Bun (with curly FAKE hair piece- to be provided by ECB)
<u>Maids</u>	Low bun with NO PART
<u>Doll</u>	Half Up/Half Down with Curls OR Med/High bun with NO PART (fake curly piece)
<u>Sailor Doll</u>	FLAT, Med/High bun with NO PART
<u>Jr. Rats, Rats</u>	FLAT, Med/High bun with NO PART (under Rat Head)
<u>Nutcracker</u>	N/A

<u>Queen of the Rats</u>	FLAT, Med/High bun with NO PART	
<u>Snowflakes</u>	Med/High bun with NO PART	
<u>Spanish</u>	Med/High bun with NO PART	
<u>Chinese Lead</u>	Med/High bun with NO PART	
<u>Arabian Lead/Corps</u>	LEAD -Med/High bun with NO PART	CORPS-half up/half down
<u>Marzipan Lead/Corps</u>	Med/High bun with NO PART	
<u>Hoops</u>	TBA	
<u>Polly's</u>	GIRLS: 1/2 up 1/2 down with curls	BOYS: Med/High bun with NO PART
<u>Flowers/Dew Drop</u>	Med/High bun with NO PART	

Rhinestone Earrings:

- Clara
- Party Girls
- Doll
- Snowflakes
- Spanish
- Chinese Lead
- Arabian Lead
- Marzipan Lead/Corps
- Hoops
- Flowers/Dew Drop

Trunks: (you provide)

Snowflakes Blue trunks

Flowers Pink trunks

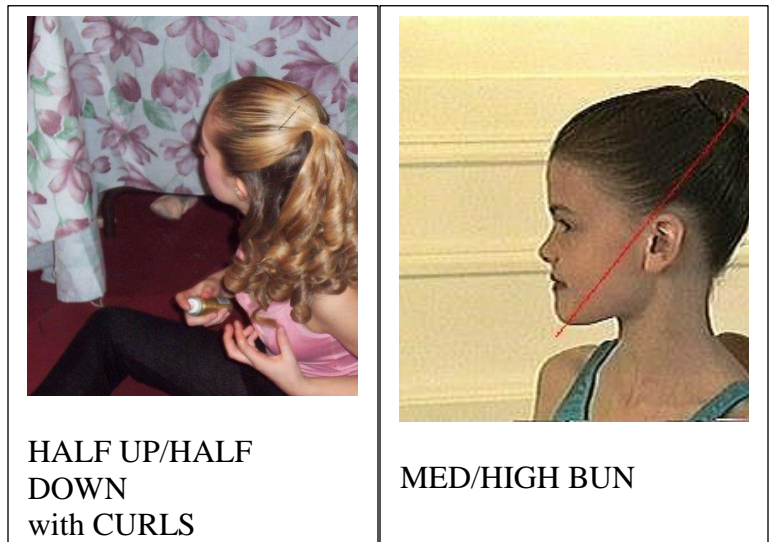

HALF UP/HALF DOWN with CURLS

MED/HIGH BUN

LOW BUN

